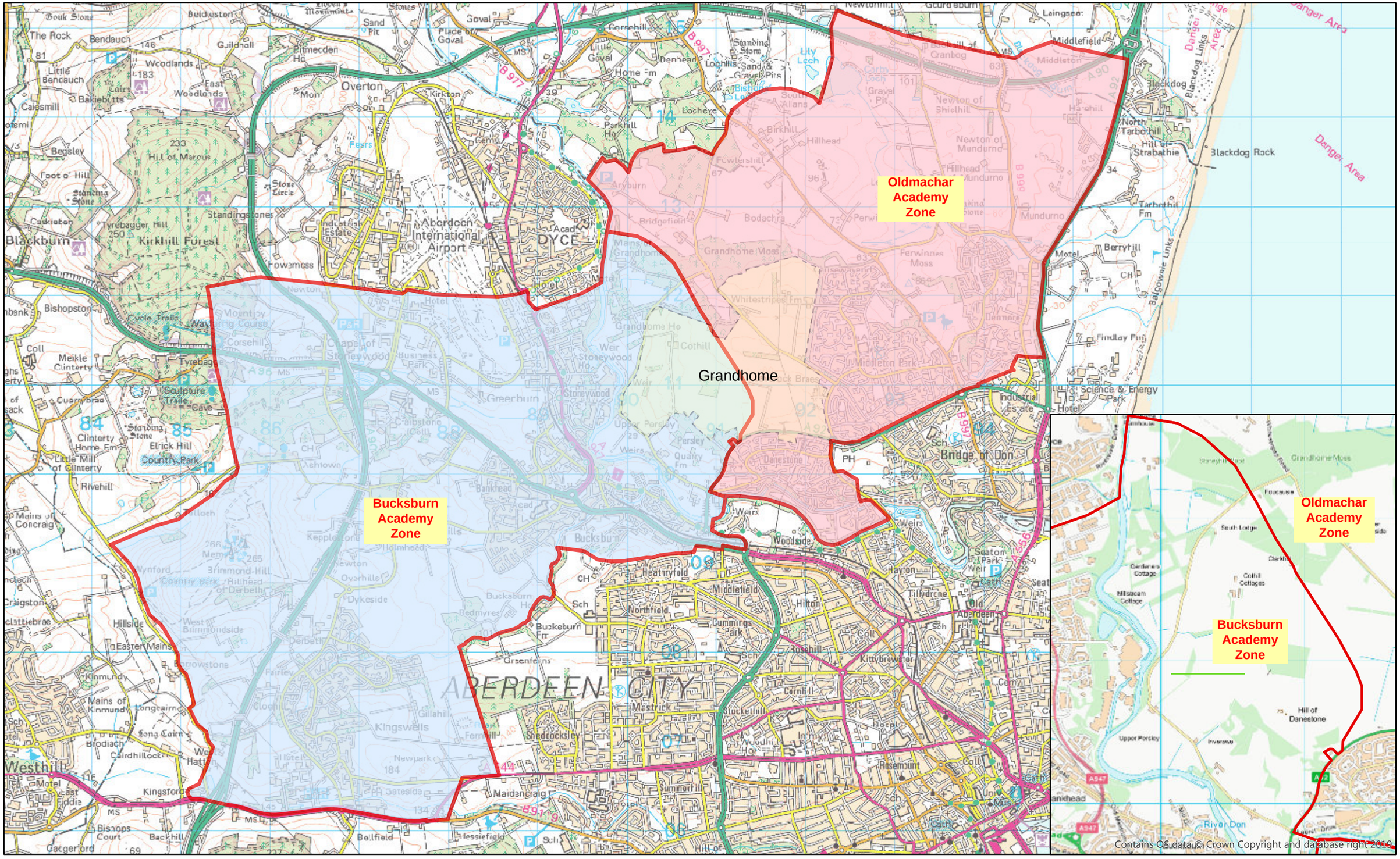

ABERDEEN CITY COUNCIL

Appendix 1 : Existing Bucksburn Academy and Oldmachar Academy catchment zones

Scale: 1:40,000

N

© Crown Copyright. Aberdeen City Council 100023401